Cord G7 h22 mm, nu 2,5 mm, spacing 80 mm with roller for shaped rails

atp
05/2022

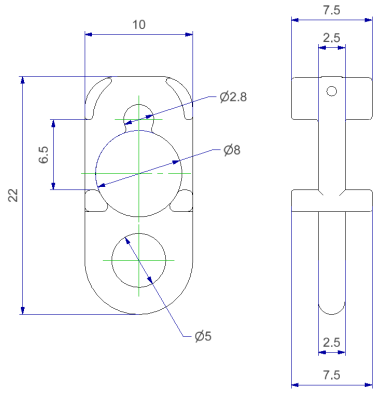

Cord G7 with Closed body h22 nu2.5 spacing 80 mm WITHOUT roller
code: **ARS6860H80/00BA**

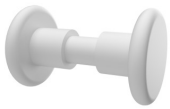

assembled with:
Roller d 7.6 mm, nucleus d 2.5 mm
code: **ARS686TA00/0001**

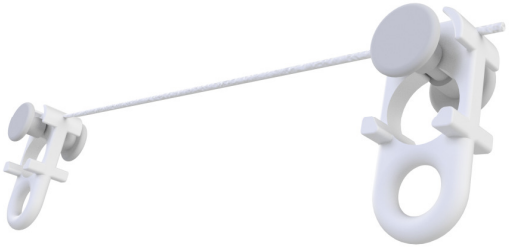

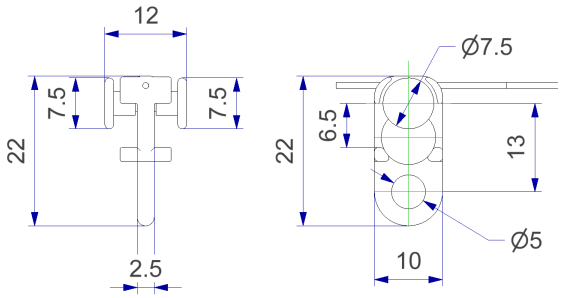

Easy gliding	**Adapt for shaped rail**	**Wave effect**